Manitou Beach Drive Parking Project

Agenda

1. Introductions
2. Project Objectives
3. Existing Conditions
4. Proposed Project
5. Discussion Topics
   - Potential amenities
   - Vegetation
   - Materials
   - Number of parking spaces
6. Next Steps

Project Overview

Objectives

- Safe public access to the existing shoreline
- Allow launching of kayaks and other hand-carried watercraft
- Provide views to the water and tideland parcel
- ADA-conforming parking, as close to Manitou Beach Drive as practicable and permitable

Project Location

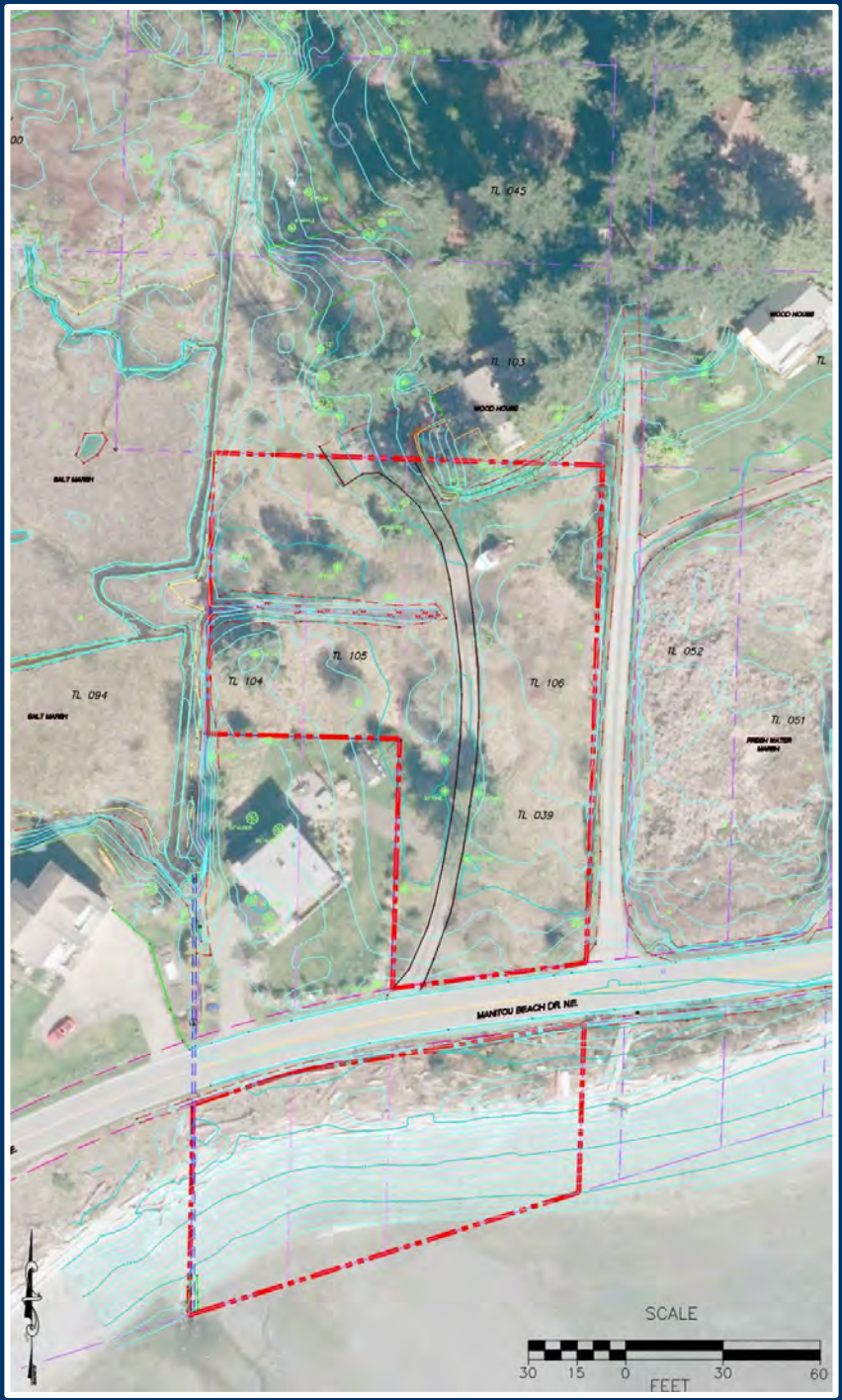

Existing Conditions

- Topography and surface features
- Connection to tidelands parcel
- Wetland and shoreline environment
- Regulatory context

Existing Conditions

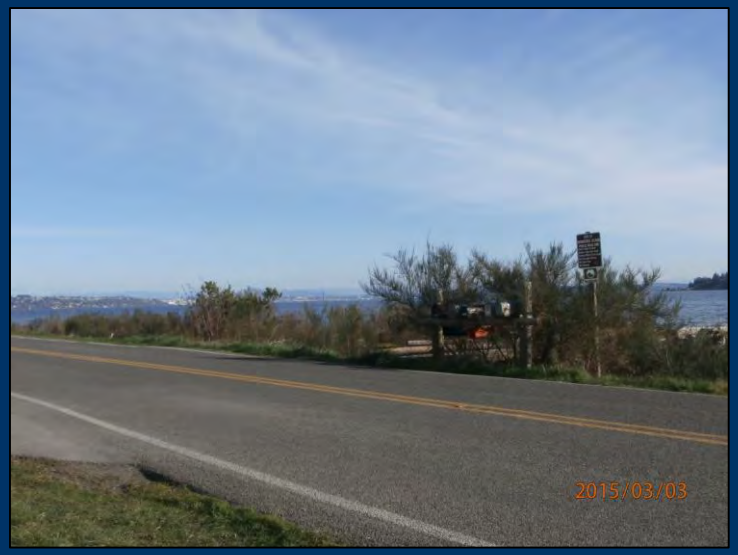

Wetlands/Shoreline

VIEW NORTH

VIEW SOUTH

Proposed Project

Discussion Topics

- Number of parking spaces
- Potential amenities (bench, bike rack, path, picnic table)
- Vegetation
- Materials
- Other?

Paving Details

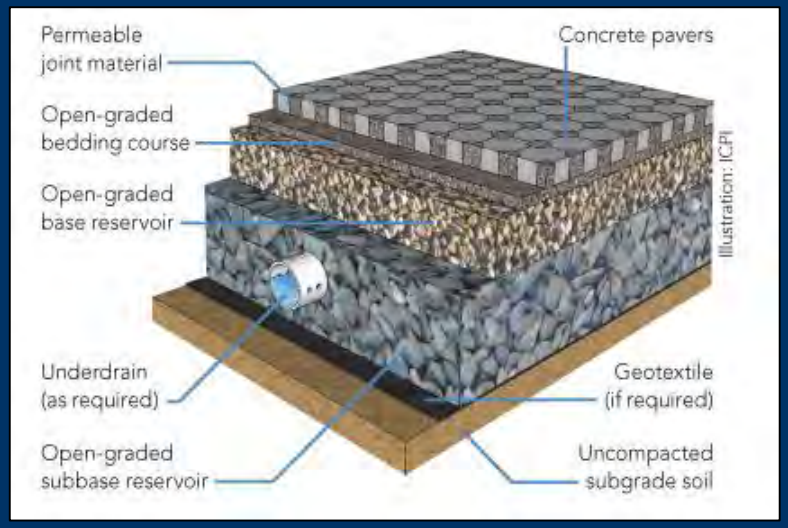

Next Steps

- Incorporate information from this meeting
- Review with City Council

Thank you